

## APPENDIX

"FACT FINDING COMMITTEE ON REGIONAL IMBALANCE

IN MAHARASHTRA

UNDER THE CHAIRMANSHIP OF PROF. V.M.DANDEKAR".

(1983)

### FACT FINDING COMMITTEE ON REGIONAL IMBALANCE

Under the Chairmanship of Prof. V.M.Dandekar the Fact Finding Committee on Regional Imbalance was appointed by Govt. of Maharashtra on 29th July 1983.

Fact Finding Committee held 7 preliminary meetings. Subsequently from 8th Nov. 1983 to 26th Nov. 1983 committee undertook tours for the various districts and held meetings with the DPDCS. All members of DPDCS, President, Vice-Presidents of the Zilla Parishads, Chairman of the subject Committees of Z.P.'s, Chairman of the Panchayat Samitis, Implementing officer's at the district level, Commissioners of the concerned Municipal Corporations, representatives of the organisations such as, Marathwada Janata Vikas Parishad, Vidarbha Vikas Mahasabha and the Vidarbha Industries Association, were invited to attend these meetings.

-----  
Schedule of the meetings with the DPDCS was as under ...

Date	DPDC	Place of Meeting
08.11.83	PUNE	PUNE
08.11.83	SATARA	SATARA
09.11.83	KOLHAPUR	KOLHAPUR
09.11.83	SANGLI	KOLHAPUR
10.11.83	RATNAGIRI	RATNAGIRI
10.11.83	SINDHUDURG	RATNAGIRI
10.11.83	RAIGAD	PEN
11.11.83	THANE	THANE

15.11.83	OSMANABAD	OSMANABAD
15.11.83	LATUR	LATUR
16.11.83	BEED	AMBEJOGAI
16.11.83	NANDED	NANDED
17.11.83	PARBHANI	PARBHANI
17.11.83	JALANA	JALANA
18.11.83	AURANGABAD	AURANGABAD
19.11.83	AHMEDNAGAR	AHMEDNAGAR.
21.11.83	NASHIK	NASHIK
22.11.83	DHULE	DHULE
22.11.83	JALGAON	JALGAON
23.11.83	BULDHANA	MALKAPUR
23.11.83	AKOLA	AKOLA
24.11.83	AMRAVATI	AMRAVATI
24.11.83	WARDHA	WARDHA
25.11.83	NAGPUR	NAGPUR
26.11.83	CHANDRAPUR	WARDHA
26.11.83	GADCHIROLI	WARDHA
26.11.83	YAVATMAL	YAVATMAL
06.01.84	BOMBAY SUBURBAN	BOMBAY

#### **Nagpur Agreements ...**

The problem goes back to the re-organisation of the states. The state re-organisation commission was appointed by the Govt. of India on Dec 29th 1953.

In anticipation, informal deliberations began among eminent social and political workers of Maharashtra on the formation of a Marathi speaking state out of contiguous Marathi speaking areas of the Bombay, Madhya Pradesh and Hyderabad state and they signed an agreement which would constitute the basis for bringing together in 3 Marathi speaking areas in one single state. The agreement is known as the Nagpur Agreement [Sept. 1953].

**Sailent Features ...**

1. For the purpose of all types of development and administration the three units namely Vidarbha, Marathwada and the rest of the Maharashtra will be retained as such.
2. Subject to the requirements of a single Govt. the allocation of funds for expenditure over the different units will be in proportion to their population but in view of the undeveloped condition of Marathwada, special attention will be given to promote all sided development of that area. A report in this behalf will be placed before the state assembly every year.
3. The three units will be given representation in promotion to population in [a] the composition of the Govt. [b] the admission to all educational institutions having training facilities in vocational and scientific profession or

other specialised training and [c] the services of all grades, under the Govt. or government controlled enterprises.

4. The high court of the new state will have its Principal seat at Bombay and a second seat at Nagpur. The bench at Nagpur will ordinarily function for Vidarbha area. While making recommendations of high court judges it shall be seen that Vidarbha and Marathwada areas get adequate representation in respect of appointments from the services and the bar.
5. Subject to the efficient conduct of administration of a single state the advantages desired by the people of Vidarbha from Nagpur as the capital of their state shall be preserved to the extent possible. The Govt. shall officially shift to Nagpur for a definite period and atleast one session of the state legislature shall be held every year in Nagpur.
6. The administration will be decentralised as an effective means of better associating the people different units with the administration.

**Article 371 [2] ...**

As a consequence of the bill for the re-organisation of states, the constitution had to be amended. This was done by the constitution (ninth amendment) Act 1956.

The establishment of a separate development boards for Vidarbha, Marathwada and the rest of Maharashtra or (as the case may be) Saurashtra, Kutch and the rest of Gujrat with the provision that a report on the working of each of these boards will be placed each year before the state legislative assembly.

The equitable allocation of fund for development expenditure over the said areas, subject to the requirements of the state as a whole.

The Nagpur pact applies as much to Marathwada as to Vidarbha and the terms of the Nagpur pact so far as they relate to Marathwada will equally be fulfilled. To resure to the people of these regions, Mr. Y.B. Chavan (Then Chief Minister of Maharashtra) has placed on the table of the house a statement of policy regarding Bombay city, Vidarbha and Marathwada.

#### **Article 371 ...**

Article 371 of the constitution which contains special provision for Bombay and other states. This article envisages separate development boards, equitable allocation of funds for development expenditure, equitable arrangements for technical education and vocational training and adequate opportunities for employment in state services.

The statement of policy placed on the table of the house referred to above contains inter alia, specific assurance that separate development boards for Vidarbha and Marathwada will be established and a report about the allocation of funds and the working of these boards will be placed each year before the state legislative assembly.

Special programmes declared by Govt. for rapid development of Vidarbha, Marathwada and Konkan.

Here, we will see the special programmes declared for Marathwada region. As our research study undertaken is confirmed to only Osmanabad District and Osmanabad District comes in the region of Marathwada of Maharashtra state.

Following are the special programmes declared in Jan 1981 for rapid development of Marathwada.

1. Completion of Jayakwadi Project stages I & II during the VI plan.
2. Expediting construction of new Nandur Madhameshwar Vishnupuri and Lower tar-ana's Project which had come to a standstill.
3. Completion of Parli Unit IV during VI plan.
4. Work of setting up 12 MW plant at paithan should be completed as early as possible.
5. One of the three projects of Meltron should be set up in Marathwada.

6. The Texcom mill either be strengthened or merged in MSTC.
7. To encourage private sector to set up a composite textile mill in Marathwada .
8. Completion of the leather plant at Govraj by the LIDCON.
9. Encouragement to private sector for setting up of light commercial vehicle plant and plastic fibre unit.
10. Setting up of a committee to recommend encouragement and revival of traditional handicrafts , Bidri Himroo and Mashroo Shawl 's Industries.
11. Establishments of atleast 5 co-operative sugar factories in Marathwada.
12. Establishment of 2 co - operative cotton seeds oil plants.
13. Establishment of atleast 10 Co-operative spinning mills in Marathwada.
14. Establishment of Anand Type dairy project at Udgir.
15. Extension of operation Flood to Aurangabad, Beed and Osmanabad district.
16. Establishment of Dental College in Marathwada.
17. Establishment of a Dialysis Unit and Cobalt Unit at Aurangabad.
18. Establishment of one Engineering College during Vith Plan.



19. Establishment of one Polytechnic in the VIth plan.
20. Development of Institute of Science at Aurangabad.
21. Grant of Recognition to the Master of Social Welfare and Industrial Labour Relation Courses.
22. Introduction of sugar Technology, Textile and Electronic Courses in Marathwada University.
23. Black Topping of all roads connecting taluka head quarters to district head quarters.
24. Appointment of a committee under the Chairmanship of Shri Kazi Salim for development of Verul and its surrounding.
25. Establishment of sant peth at Paithan.
26. Early disposal of grivances of ex-Hydrabad state employees.
27. Reorganisation of revenue divisions in Marathwada according to need.
28. Establishment of a division bench of Bombay High court at Aurangabad.
29. Conversion of Manmad - Aurangabad into Broadgauge line.
30. Early efforts for obtaining approval of the central for conversion of Solapur - Csmanabad - Beed - Aurangabad - Dhule road, Thane - Nagpur - Beed - Nanded - Nirmal road and Hyderabad - Akola road into national Highways.
31. Inclusion of 19 talukas of Marathwada in the centrally sponsored drought prone area programme.

32. Recommend to Govt. of India for establishment of separate sugar zone for Marathwada and adjoining areas.
33. Establishment of a factory by HMT in Marathwada.
34. Establishment of TV repeater centre at Mhaismal.
35. Constitution of monitoring and review committee at divisional level.

#### **Road Development ...**

Percentage of villages connected by roads according to population as 01.04.1983.

Sr. No.	Range of the Population	Percentage in	
		Marathwada	Osmanabad
1.	1500 & above	82	86
2.	1000 to 1500	61	69
3.	500 to 1000	45	50
4.	Below 500	39	42
5.	All Villages	32.77	60.85

#### **Cost of Backlog of Road System ...**

Sr.No.	Particular	Marathwada	Osmanabad
1.	Other road system	48.90	-
2.	Categories I to IX	44.40	4.60
3.	Upgrading of state Highway	16.52	-
4.	Total for Main Road system	60.92	4.60
	Total	109.82	4.60

### Primary Education

#### Backlog in Primary Education ...

Particulars	Osmanabad	Marathwada
1] Primary Schools	198	324
2] Environment in Primary School	-	1,90,076
3] Teachers	150	6,198
4] Trained Teachers	202	7,527
5] Excess of Single Teacher school	-	961
6] Student in the Single Teacher school	-	60,480

#### Cost of Backlog in Education ...

Particulars	Osmanabad	Marathwada
1] Primary school Teachers @ Rs. 10,000/- per Teacher	15	619.80
2] Secondary school Teachers @ Rs. 15,000/- per Teacher	-	426.45
3] College Teachers @ Rs. 30,000/- per Teacher	-	88.20
4] Adult Education Centres @ Rs. 2,500/-	-	4.08
5] Total Cost	15	1,138.53

It seems from the above chart that there is a little backlog in respect of education including primary schools.

### Health Services

#### Primary Health Units and Primary Health Centre ...

Name	Primary Health Units		Primary Health Centres		PHU and PHC per Million population	
	1961	1981	1961	1981	1961	1981
Osmanabad	-	22	5	15	3.38	16.59
Marathwada	34	113	32	74	10.48	19.22

### Backlog of Healthcare Services

#### Initial cost of Backlog in Healthcare Services ... (Rs. in Lakh)

Name	Sub Centre	Rural Cottage Hospitals	Hospital Beds	Total Cost
Osmanabad	7.00	120.00	1,690.50	1,817.50
Maharashtra	24.00	440.00	4,693.50	5,157.50

### Recurring Cost of Backlog in Health Services

Name	Sub Centre	Rural Cottage Hospitals	Hospital Beds	Total
Osmanabad	1.40	18.00	225.40	244.80
Maharashtra	4.80	66.00	625.80	696.60

### Water Supply

#### Rural Water Supply ...

The objective of the rural water supply schemes is to provide a minimum supply of water to villages where the present supply is inadequate or otherwise unsatisfactory. The State Govt. decided that, as part of the minimum needs programme, all such villages would be covered during the sixth plan period (1980-85).

#### Rural Water Supply No. of problem villages ...

Name	No. of Revenue villages. (1981 census)	No. of problem villages as on 31-3-1980			Percentage of problem villages to revenue villages
		Needing Dug/Bore Wells.	Needing piped water supply	Total	
Osmanabad	1,387	688	272	960	69.21
Marathwada	7,110	2485	829	3314	46.61

### Cost of Backlog in water supply

(Rs. in lakh)

Name	Rural Water Supply Borewells Piped water supply			Urban Water Supply	Total Cost
	Dug wells	Present Programme	After Present Programme		
Osmanabad	-	47.05	-	1600.00	1,647.05
Marathwada	-	520.13	407.26	6728.80	7,656.19

**Expenditure on District Level Schemes 1974-75 to 1982-83**

Name	1974-75	1975-76	1976-77	1977-78	1978-79	1979-80
Maharashtra	300.98	385.59	514.41	677.07	781.98	812.23
Marathwada	23.85	29.96	43.59	50.09	45.77	51.42
Osmanabad	6.04	7.93	10.26	13.32	10.68	11.00

**Backlog ...**

The physical backlog of a district in a particular sector/sub sector etc. is measured by how far behind or below the state average its own achievement lies. Dandekar Committee having assessed the backlog of lagging districts in terms of physical achievement in each one of the above sectors sub sectors etc. Dandekar Samiti have estimated. The cost of removing the backlog in otherwords, the cost of bringing the district achievement to the level of the present state average.

**Cost of backlog in different Sectors ...**

District	Health Servi- ces	Water Supply	Land Develop- ment & Social Conservation	Vetrinary	Total
1	2	3	4	5	6
Osmanabad	2551.90	1647.05	426.00	39.30	20485.57
Marathwada	7247.30	7655.39	4631.39	298.20	75085.74
Maharashtra (excluding Bombay)	22121.00	37823.87	17777.15	775.35	317707.26

This do not cover all the sectors for instance welfare of backwad classes. moreover dandekar samiti have not been able to examine all the progammes of schemes in the sectors, for instance buildings of primary schools.

There are aspects and activities, which are considered non development as for instance, staffing of district and taluka offices, which dandekar committe have not examined.

Committee further stated that, if there exist disparties in staffing pattern they are not altogether irrelevant to disparities in development. Dandekar samiti recommended that these should be removed at the earliest. Dandekar committee did not reach to the taluka people.

#### Cost of backlog in different Sectors ...

Name of the district	Roads	Irrigation	Village Electr- ification	General Educat- -ion	Technical Education
Maharashtra (excluding Bombay)	60029.00	138592.00	24065.05	9154.56	7369.28
Marathwada	10982.00	31671.00	7246.46	3415.59	1938.41
Osmanabad	460.00	13665.00	1101.88	45.00	549.44

Dandekar Committee strongly advocated that following sectors should be immediately examined at the taluka level.

1) Other roads, 2) Irrigation, 3) Rural electrification, 4) Energising of agricultural pump sets, 5) Primary education and 6) Adult education.

In general in subjects in which the level of development is sufficiently wide spread it will be necessary to the analysis to the sub-district level, identify talukas or development blocks which are below the state average and focuses attention on them. This is a logical corollary of the approach Dandekar Samiti members have suggested. Backwards and under development must be identified and attended to wherever they exist and not swept under the carpet of a direct regional average.

How the process of removing the backlog may be initiated within the present framework of planning and development in the state.

It may be possible to obtain additional central assistance to remove the present backlog. But there has to be a commitment that not only any additional central assistance that may become available but the entire resources at the disposal of the State Govt. will be directed to reducing the disparities in development within the state. The requirements of sectoral balance are equally important and must be determined at the central and state Govt. level.

Ideally we remove general backwardness as district



from specific backlog we should prepare a development plan for each district in the real sense of the term and not a mere aggregation of schemes prepared at the state and central level.

Dandekar committee has stated that we urge that such action be initiated urgently.

**Process and Mechanism for removing Backlog:**

District planning is an integral element. New allocations should be made in proportion to population.

Dandekar Committee wish to emphasise that 15 percent of the state pool for removal of specific backlog for (a) on going works project not relevant to removal of specific backlog and (b) Natural growth, should be considered the maximum allowable on this account.

Any larger diversion of funds from the state pool for removal of specific backlog will seriously retard the process of removing or reducing the backlog.

DPDC's should be given greater discretion to decide in consultation with the concerned departments, as to how these funds may be removed effectively and expeditiously.

Same indicator should be used at the time of annual evaluation.

A continuing process of reducing disparities in development.

It should be possible to reduce imbalance atleast partly by shifting some of the offices from Bombay to Nasik, from Pune to Aurangabad and from Nagpur to Amravati.

#### **Statutory Watch Dog Authority**

A statutory watch-dog authority be established to oversee the policy, programme and process of reducing regional disparities in development and to report every year. It should be single non-political quasi-judicial person.

**Department of Social work Walchand College Soalpur.**

### M.Phil Reasearch Schedule

" A study of Community Service Projects in Osmanabad District  
of Marathwada Region of Maharashtra state"

**Researcher :** Prof. N.S.Kulkarni,  
M.A. (S.W.) (TISS)  
LL.B. DNTY.

\*\*\*\*\*

## I. Identification Data ...

### 1.1 Respondents Full Name

### 1.2 Date of Birth

### 1.3 Age

#### 1.4 Sex

### 1.5 Education

## 1.6 Socialisation Background

Tribal / Rural / Urban

### 1.7 Designation / Grade

II. Service Situation ...

2.1 Since when working in the present position [Year - Month]

## 2.2 Previous Post.

### 2.3 Recent Transfer (if any)

2.4 What is the nature of your duty.

(a) Table assignments.

(b) Inspection / Survey.

(c) Specification if any.

### III. Title and Area of the Project ...

### 3.1 Name and title of the project.

### 3.2 Duration of the project.

### 3.3 Services Rendered through the project.

3.4 Jurisdiction of Project.

No. of beneficieries / Population

Scheme / Villages receiving or expected to get benefits.

Duration of the Project	Name of the project or scheme	No. of villages Covered	No. of aspiring beneficieries
----------------------------	----------------------------------	----------------------------	-------------------------------------

3.5 Approval - sanction by

[a] State Govt. [b] Union Govt. [c] Joint [d] Exclusive

3.6 Whether Above area is within drought prone area. Yes / No

V. Authority, Stage of the Project and L.A.Q.

4.1 Name various authorities of the project with designation/responsibilities.

4.2 What is the stage of the project or scheme at present.

[a] Developmental Stage

[b] Changing Stage

[c] Stagnation Stage, if it is convey the causes of stagnation.

4.3 Whether any Assembly Debate on the Project was held previously ? Yes / No.

If yes --> State Details

V. Regulation and Budget ...

5.1 Name of the implementing or executory Authority (With exclusive or joint jurisdiction).

5.2 Name of the Inspecting Authority or Offices.

5.3 Audit Authority.

5.4 Mention major Audit Objections. [If any]

5.5 [a] Approximate amount of funds utilised.

[b] Budget provision retained or crossed ?

VI. Evaluation and Suggestions ...

6.1 Output statistics.

Duration	Name of the Project or Scheme	No. of beneficiaries	Amount incurred
----------	-------------------------------------	-------------------------	--------------------

6.2 Nature of progress

Slow / Fast / Not known / Can not say

6.3 What is your personal opinion about the project / scheme

Good / Bad / Can not say / Any other

6.4 Whether evaluation is done by the Govt. or any authorised committee

6.5 Recognition

Whether project or scheme obtained any award,  
appreciation or criticism ? Yes / No  
Record available ? State

6.6 Are you satisfied with the Developmental work ? Yes / No  
If no. State reasons.

6.7 Suggestions [If any].

Date :  
Place :

Duration  
& Time

**INTERVIEW SCHEDULE FOR SECOND CATEGORY OF RESPONDENTS**

**(i.e. Community Leaders, Journalists, Academicians,  
Pleader, Doctor, and respective beneficerries. )**

**I. PERSONAL DATA :**

- 1.1 Name of the Respondant :  
1.2 Date of Birth : 1.3 Age :  
1.4 Sex : 1.5 Education :  
1.6 Occupation : 1.7 Religion :  
1.8 Name of the Organisation related :

**II. Awareness :**

- 2.1 Are you aware of various community service projects in respect of Primary Education, supply of drinking water, water supply to drought prone area, Transport, Health & Hygiene. Yes / No  
If Yes. State the Names of the schemes.
- 2.2 Are you aware about the Dr. V. M. Dandekar's Samiti, which was appointed by the state Govt. to study the regional imbalance in process of planning and development and there was lot off strain & stress reflected at regional and state level. Yes / No.
- 2.3 Is there any politics / or hurdles in providing funds and materials for community service projects at state level. Yes / No.

### **III. Involvement.**

3.1 Are you any way involved in the planning or implementing  
any community service project. Yes / No.

If yes -

In what respect.

3.2 Contributions.

### **IV. Impression.**

4.1 State your opinion about community service projects.

Good / Bad / Can not say / Do not know / Any other.

4.2 State your ideas and impressions about community service  
projects.

Date :

Time & Duration

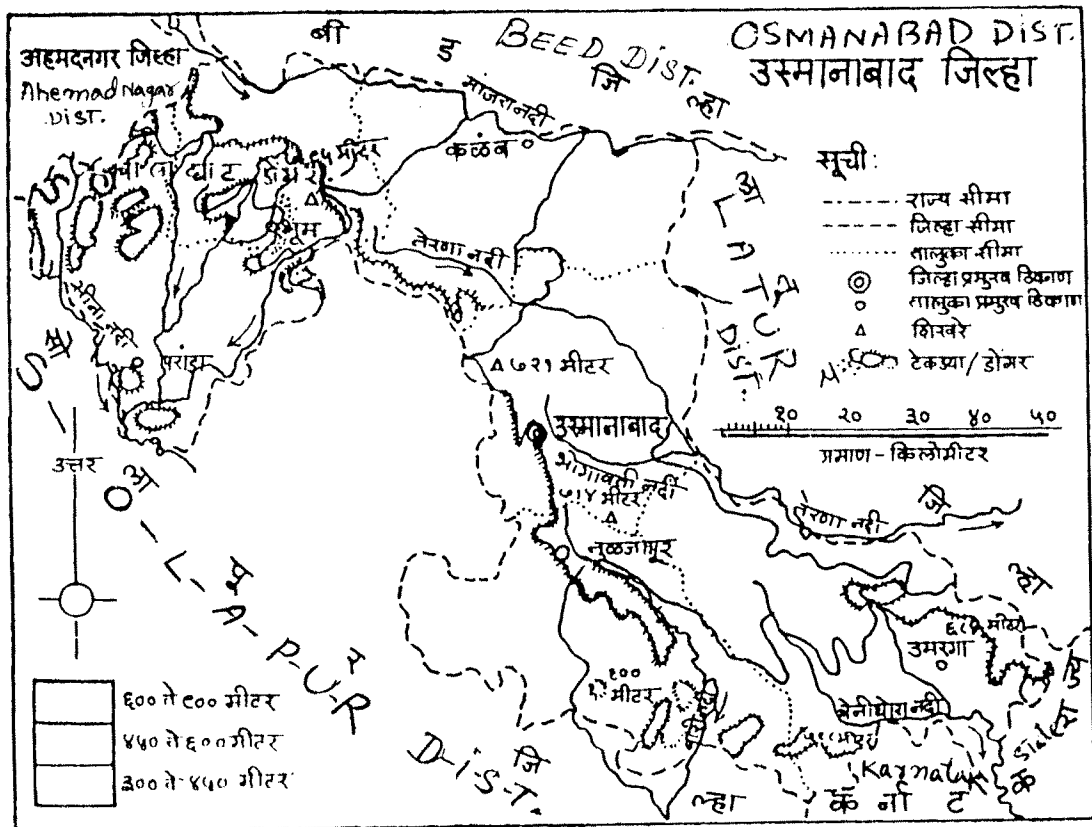

[ ] उस्मानाबाद जिल्ह्याचा भौगोलिक नकाशा

# GEOGRAPHICAL AREA AND GEOGRAPHICAL MAP OF OSMANABAD DIST.

✓



# MAP OF OSMANABAD DIST.

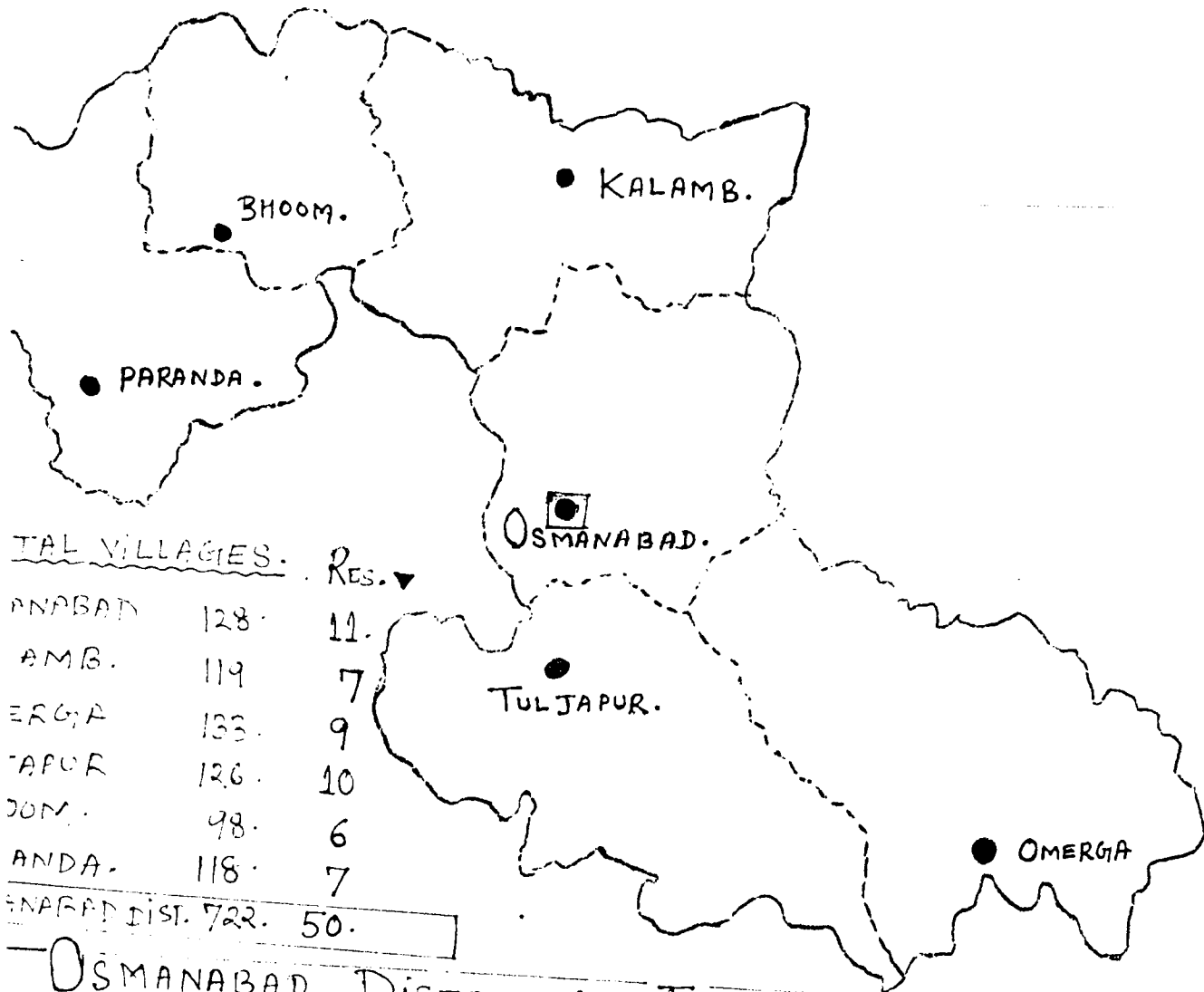

OSMANABAD DISTRICT'S TOTAL POPULATION.					
	TOTAL	MALES	Females	Sex Ratio	Growth Rate
RURAL	10,78,326.	5,53,119	5,25,207	950	19.88.
URBAN	1,93,544.	1,01,595	91,949	905	48.67
TOTAL.	12,71,870	6,54,714	6,17,156	943	23.52

\*\*\*. PROVISIONAL Sensus OF 1991. National Information centre (W.R.) OSMANABAD.  
 RESPONDENTS.   DIST. HEAD QUARTER. ● TALUKA H.Q. ---- TALUKA BORDER.

GRADES OF RESPONDENTS

GRAPH - 1

CLASS - I (10.0%)

CLASS - II (30.0%)

CLASS - III (60.0%)

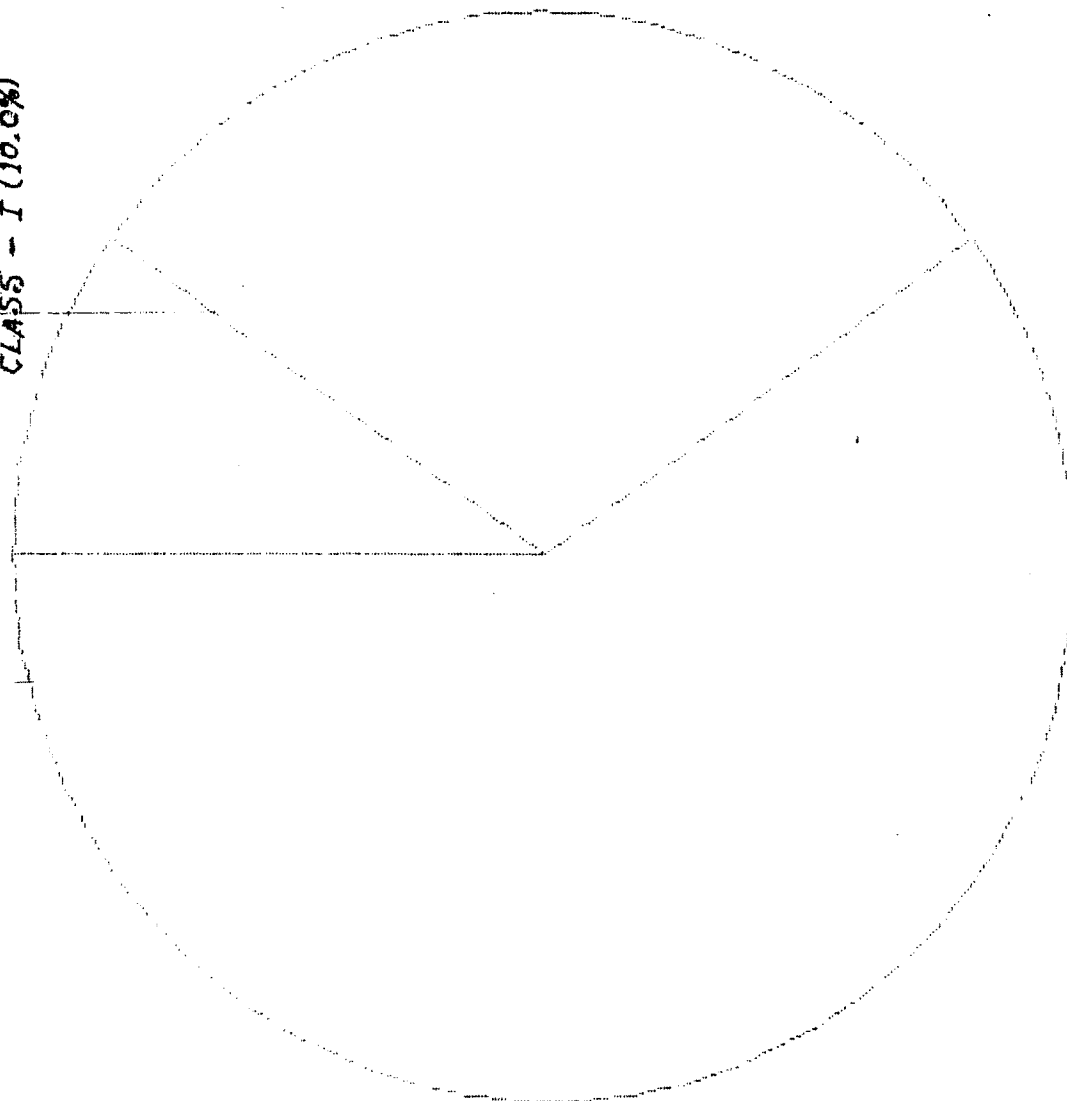

# DISTRIBUTION OF COMM. SERVICE.

PROJECTS AND SCHEMES.

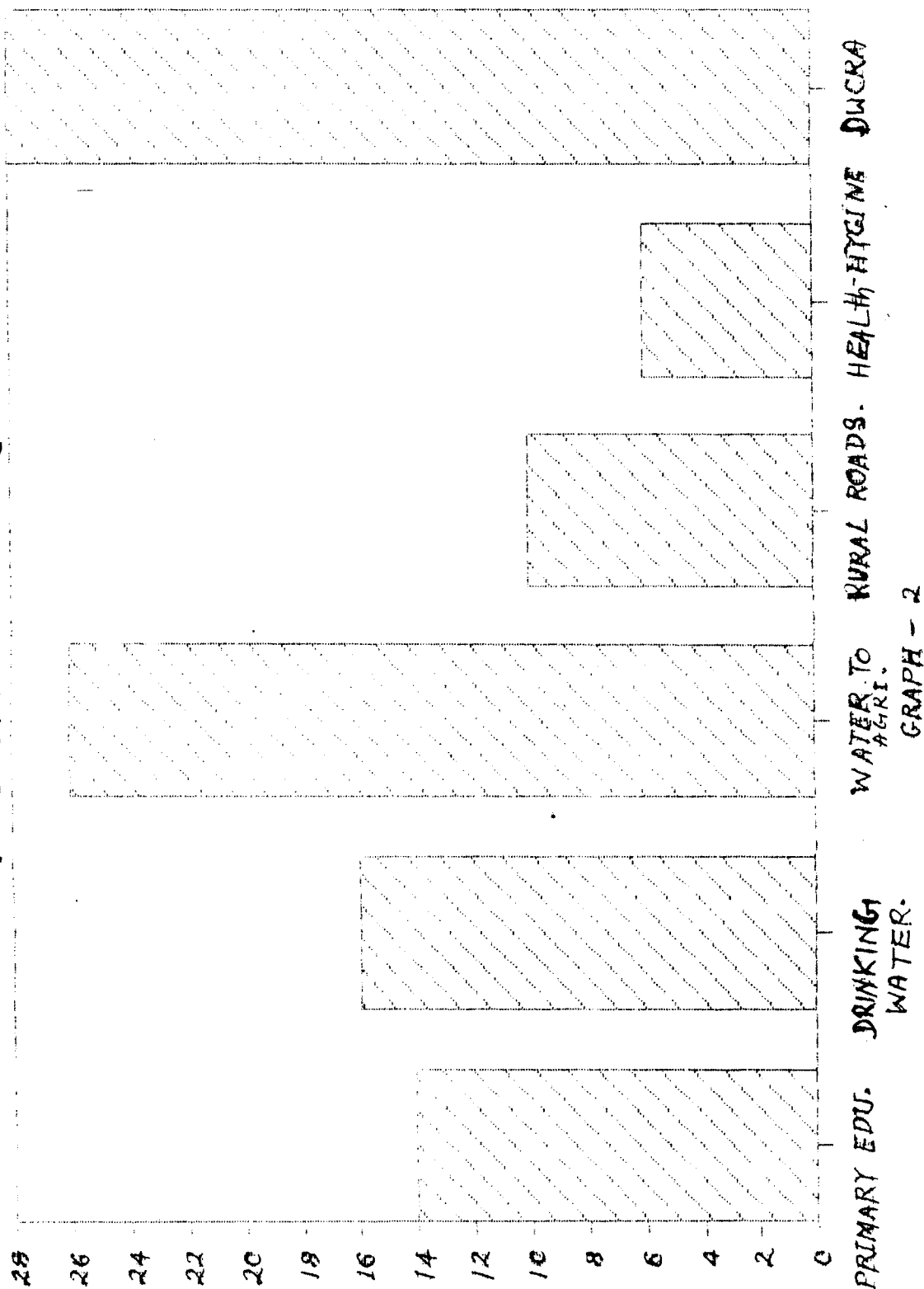

GRAPH - 2

# DURATION RANGE OF COMMUNITY SERVICE

## PROJECTS AND SCHEMES

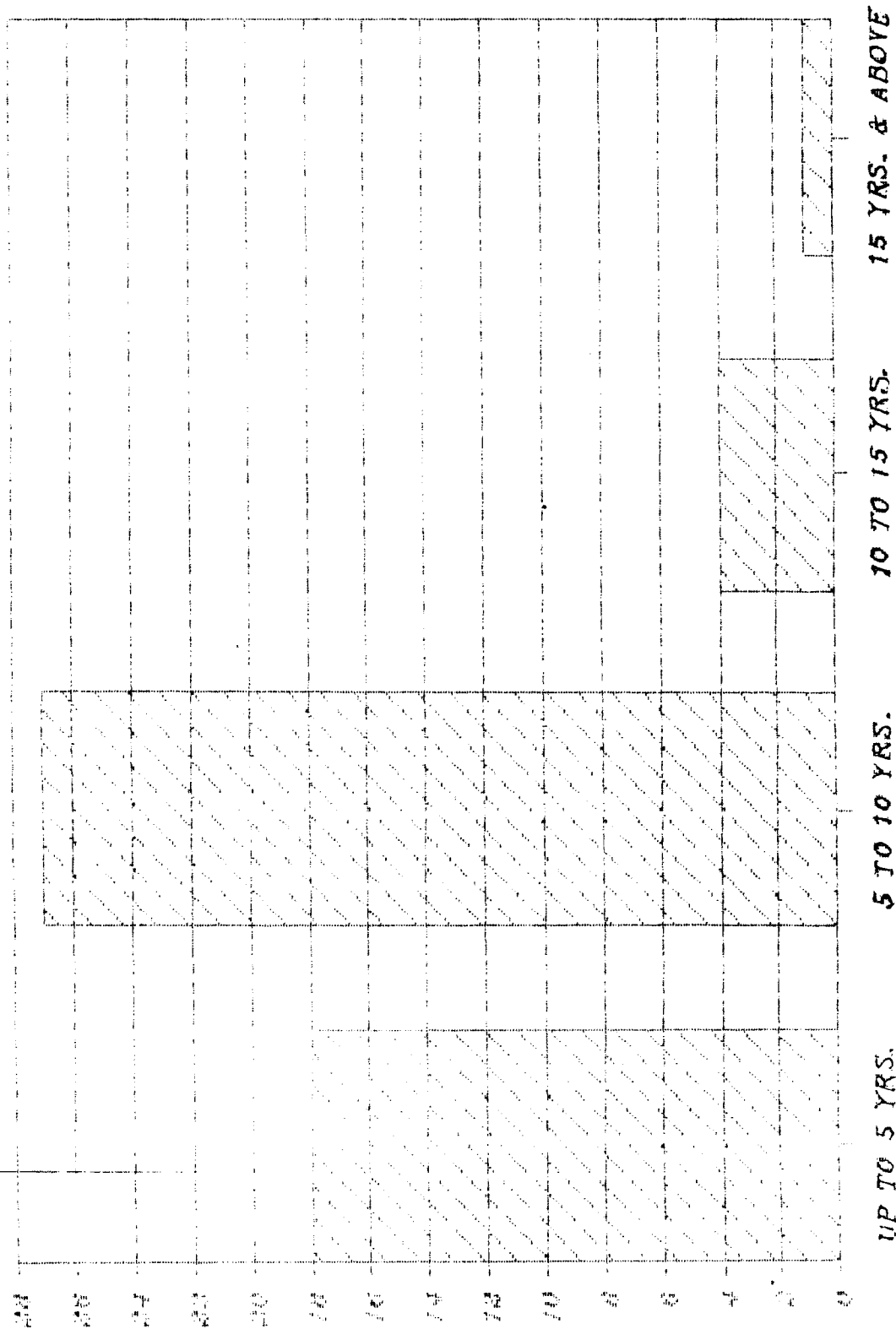

GRAPH - 3

ANNUAL BUDGET

GRAPH - 4

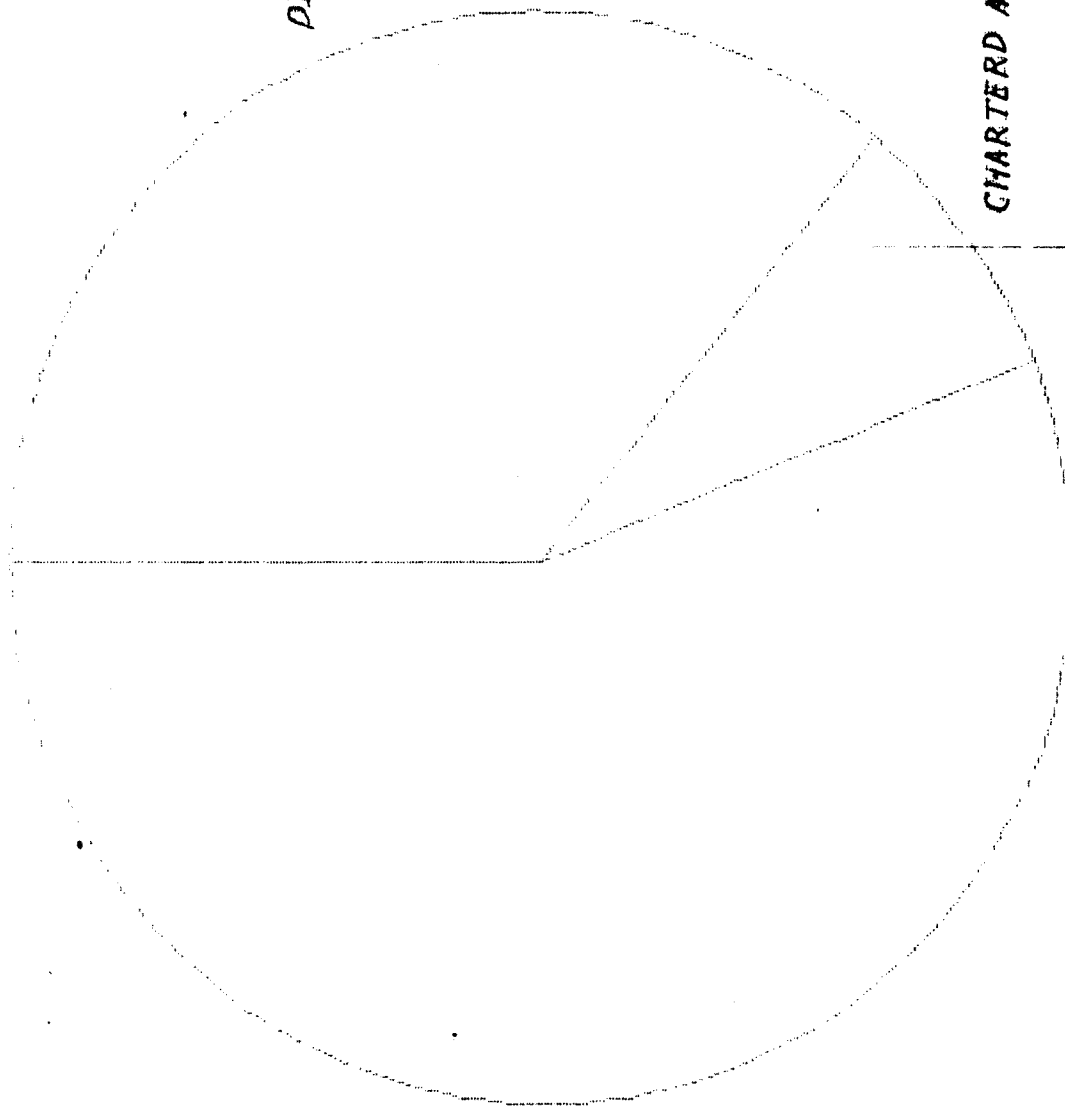

ACC. GENERAL (56.4%)

DISTRICT LOCAL FUND (18.4%)

CHARTERD ACCOUNTANT (8.4%)

MASTER TABLE FOR FIRST CATEGORY OF RESPONDENTS

Sr. No.	NAM	AGE	SEX	TQ	EDU	GR	SBg	DES	EXP	ND	TP	DU	BP	VC	SA	SP	LAQ	EXE	INS	ADT	Amt	BRC	NP	OP	EVa	REC	ST	SUG	ID	M/Y
1	2	3	4	5	6	7	8	9	10	11	12	13	14	15	16	17	18	19	20	21	22	23	24	25	26	27	28	29	30	31
1	PGK	A3	M	TU	SSC	II	R	BDO	E1	ABC	WS	1	P1	V1	BDO	DS	N	EE	EE	DLF	M1	CR	F	G	N	Y	Y	4	1	1191
2	VKB	A2	M	TU	DCE	II	R	SDO	E2	ABC	MS	5	P5	V1	CEO	DS	Y	DE	EE	DLF	M3	RE	F	G	N	N	Y	2	1	1291
3	SJK	A2	F	TU	GR	III	R	GS	E2	AC	DCR	8	P1	V1	PD	DS	N	BDO	PDA	AG	M2	RE	S	G	Y	N	N	1	1	1291
4	RKJ	A3	M	TU	PG	I	U	DR	E2	BC	BW	3	P5	V1	CRT	DS	N	WTT	CRT	AG	M1	RE	F	G	N	Y	N	1	1	1291
5	DPK	A2	M	TU	GR	III	U	EO	E4	C	BD	9	P5	V1	CEO	DS	N	BDO	CEO	AG	M1	RE	F	G	Y	N	Y	N	1	1291
6	GSM	A2	M	TU	DCE	III	R	JE	E2	B	KT	2	P2	V1	CEO	DS	N	DE	CEO	AG	M2	RE	F	G	N	N	Y	1	1	1291
7	BOK	A2	M	TU	GR	III	U	EOS	E3	A	CD	10	-	-	CEO	C	N	EO	DSD	ZP	NR	RE	NK	N	N	N	Y	N	1	1191
8	NRJ	A2	M	TU	GR	III	U	EO	E2	ABC	GD	1	P1	V1	BDO	DS	N	BDO	WO	DLF	M1	RE	F	G	N	N	Y	1	1	1191
9	SBG	A2	M	TU	PG	III	R	EO	E1	AC	TYM	9	P1	V2	PD	DS	N	EO	PD	AG	M1	RE	S	G	Y	Y	Y	2	1	1291
10	SND	A3	M	TU	SSC	III	R	EO	E2	B	BG	9	P1	V2	ADD	DS	N	ADD	BDO	DLF	M3	CR	F	G	Y	Y	Y	1	1.5	1191
11	RYS	A3	M	OM	GR	II	U	BDO	E1	ABC	HP	1	P5	V3	CEO	DS	N	BDO	EE	DLF	M1	RE	F	G	Y	N	Y	3	3	1291
12	MII	A3	M	OM	DCE	II	R	JE	E5	ABC	JR	2	P1	V1	PD	DS	N	DE	PD	AG	M2	RE	F	G	N	N	Y	N	1	1291
13	TDP	A3	M	OM	GR	II	R	AO	E2	ABC	SCP	9	P1	V2	DAO	DS	N	AO	DAO	AG	M2	RE	S	G	Y	N	Y	1	1	1291
14	SCA	A3	M	OM	SSC	III	U	EO	E1	ABC	SLC	7	P1	V3	PD	DS	N	EO	ADD	DLF	M1	RE	F	G	Y	N	Y	N	1.5	1291
15	JLP	A2	F	OM	PG	III	R	GS	E2	AC	DCR	7	P1	V2	PD	DS	Y	GS	PD	AG	M1	RE	M	G	Y	N	Y	3	1	1291
16	VBS	A3	M	OM	GR	III	R	EO	E1	ABC	PB	10	P1	V1	EO	SS	N	BEO	EO	CFD	M1	RE	S	G	N	N	Y	3	1	1291
17	VMK	A3	M	OM	GR	III	R	EO	E2	ABC	BP	9	P1	V1	CEO	DS	N	AO	ADD	AG	M1	RE	S	G	Y	N	Y	1	1	1291
18	SNS	A3	M	OM	HSC	III	U	U	E3	AC	RDP	9	P3	V3	PD	DS	N	EO	PD	AG	M1	CR	S	G	Y	N	Y	1	1	1291
19	SRM	A3	M	OM	SSC	III	U	CS	E5	A	RRP	5	P5	V1	CO	DS	N	CSO	CO	AG	M1	RE	F	G	N	N	Y	N	1	1291
20	BDC	A2	M	KB	PG	II	R	AO	E1	ABC	BG	9	P5	V3	DA	DS	N	AO	ADD	AG	M1	RE	S	G	Y	N	Y	N	1	1291

\*\*\*\*\* Page No. 2 \*\*\*\*\*

Sr. NAM AGE SEX TQ EDU GR SBq DES EXP ND TP DU BP VC SA SP LAQ EXE INS ADT Amt BRC NP DP EVa REC ST SUG ID M/Y  
No.

1	2	3	4	5	6	7	8	9	10	11	12	13	14	15	16	17	18	19	20	21	22	23	24	25	26	27	28	29	30	31
21	HVS	A3	M	KB	DCE	II	R	JE	E1	ABC	JR	2	P5	V3	PD	DS	Y	BDO	EE	AG	M6	RE	F	G	N	N	Y	1	1	1291
22	SDP	A2	M	KB	PG	II	R	BDO	E2	ABC	WS	5	P5	V3	CEO	DS	Y	BDO	CEO	AG	M1	RE	M	G	N	N	Y	3	2	1291
23	SNK	A2	M	KB	BMS	III	U	EO	E2	A	FP	1	P5	V3	DHO	DS	N	EO	CEO	DLF	M1	RE	F	G	N	N	Y	N	1	1291
24	GBH	A3	M	KB	SSC	III	R	EO	E1	ABC	GD	2	P1	V1	PD	DS	N	BDO	PD	AG	M2	RE	S	G	N	N	Y	N	1	1291
25	TKN	A2	M	KB	PG	III	R	EO	E2	BC	SC	7	P1	V1	CEO	DS	N	EO	DYC	AG	M1	RE	S	G	Y	N	Y	3	1.5	1291
26	DSK	A2	M	KB	DCE	III	R	EO	E1	ABC	JR	2	P4	V1	PD	DS	N	DE	CEO	DLF	M2	RE	F	G	Y	N	Y	N	1	1291
27	BBS	A2	M	BM	PG	I	R	BDO	E1	ABC	HP	9	P5	V2	GSD	DS	N	JE	DE	DLF	M1	RE	M	G	Y	Y	N	1	1	1191
28	PRN	A3	M	BM	GR	II	R	BEO	E2	AB	SF	6	P1	V2	EO	DS	N	BEO	CEO	DLF	M1	RE	S	G	N	N	Y	N	1	1191
29	HRS	A2	M	BM	DCE	III	R	JE	E2	ABC	JR	3	P1	V2	PD	DS	N	BDO	CEO	AG	M6	RE	S	G	N	N	Y	N	1	1191
30	RDP	A2	M	BM	BMS	III	U	EO	E1	AC	SB	3	P1	V2	BDO	EO	N	BDO	CEO	DLF	M1	RE	S	G	N	N	Y	N	1	1191
31	VNG	A3	M	BM	SSC	III	U	EO	E1	ABC	CD	20	P1	V1	BDO	DS	N	BDO	CEO	DLF	M1	RE	S	G	N	N	Y	N	1	1191
32	NTA	A3	M	BM	SSC	III	R	EO	E1	ABC	IRD	10	P1	V2	PD	DS	N	EO	CEO	AG	M4	CR	F	G	N	N	Y	N	1.5	1191
33	HGJ	A3	M	PD	SSC	II	R	BDO	E1	ABC	BG	9	P1	V2	CEO	DS	N	BDO	ADO	AG	M4	RE	S	G	Y	N	Y	1	2	1191
34	MHH	A3	M	PD	SSC	II	U	TDR	E1	ABC	SGN	13	P1	V3	COL	DS	N	TDR	DSL	AG	M1	RE	F	GN	Y	N	N	1	1	1191
35	SSN	A2	M	PD	GR	II	U	AO	E1	ABC	BG	11	P1	V2	ADO	DS	N	BDO	ADO	AG	M3	RE	S	G	Y	N	Y	1	2	1191
36	GTS	A2	M	PD	SSC	III	R	AJE	E1	ABC	JD	3	P1	V1	PD	DS	N	BDO	DE	AG	M1	RE	M	G	N	N	Y	1	1	1191
37	KMA	A3	M	PD	AW	III	R	EO	E1	ABC	ECS	6	P1	V3	DHO	DS	N	BDO	DHO	DLF	M1	RE	A	G	N	N	Y	N	1	1191
38	LDB	A3	M	PD	GR	III	R	EO	E1	ABC	BS	7	P1	V1	EO	DS	N	BDO	EO	DLF	M1	RE	P	G	N	N	Y	N	1	1191
39	PBM	A2	M	PD	GR	III	R	EO	E1	ABC	JD	3	P1	V1	PD	DS	N	BDO	PD	AG	M1	RE	S	G	Y	N	N	1	1	1191
40	AGG	A1	M	DS	PG	I	U	DYC	E1	ABC	SC	7	P1	V1	MD	DS	N	MED	MED	AG	M1	RE	S	G	Y	Y	Y	3	0.5	1291

\*\*\*\*\* Page No. 3 \*\*\*\*\*

Sr. NAM AGE SEX TQ EDU GR SBG DES EXP ND TP DU BP VC SA SP LAQ EXE INS ADT Amt BRC NP OP EVA REC ST SUG ID M/Y  
No.

1 2 3 4 5 6 7 8 9 10 11 12 13 14 15 16 17 18 19 20 21 22 23 24 25 26 27 28 29 30 31

41	VRK	A3	M	OS	GR	I	R	BEO	E3	ABC	PB	11	P5	V3	EO	DS	N	EO	EO	DLF	M1	RE	F	6	N	N	Y	4	1	1291
42	SKJ	A3	M	OS	SSC	II	R	WO	E1	ABC	BB	6	P5	V3	DR	DS	N	WO	DR	DLF	M6	RE	F	6	N	N	Y	2	1	0891
43	BMS	A3	M	OS	GR	II	R	BDO	E1	ABC	HP	7	P5	V3	EE	DS	N	BDO	EE	DLF	M2	RE	F	6	Y	N	Y	1	1	1291
44	BGK	A3	M	OS	PG	II	U	BEO	E1	ABC	BS	6	P1	V1	EO	DS	N	BEO	EO	DLF	M1	RE	F	6	N	N	Y	7	1	0891
45	ABS	A1	M	OS	GR	III	R	EO	E2	AC	BB	6	P5	V3	DR	SS	Y	WO	DR	DLF	M6	RE	S	6	N	N	Y	4	1.5	0891
46	PHT	A3	M	OS	GR	III	R	EO	E2	ABC	IRD	11	P2	V3	PD	DS	N	BDO	PD	CA	M2	CR	S	E	N	Y	Y	3	1	1291
47	PCS	A2	F	OS	SSC	III	R	GS	E2	ABC	SC	7	P1	V1	PD	DS	N	BDO	PD	CA	M1	RE	F	6	Y	Y	Y	N	1.5	1291
48	ABM	A2	M	OS	PG	III	R	EO	E3	ABC	BG	9	P1	V2	ADO	DS	N	BDO	ADO	AG	M4	RE	F	6	Y	Y	Y	2	0.5	1291
49	SST	A3	M	OS	SSC	III	R	GM	E4	C	HP	7	P5	V3	EE	DS	N	BDO	EE	DLF	M2	RE	F	6	Y	Y	Y	3	1	0891
50	SKT	A3	M	OS	PG	I	R	AD	E5	AB	CAS	7	P1	V1	DR	DS	N	AD	DR	CA	M6	RE	F	6	Y	Y	Y	3	1	0192

# LONG FORM OF CODES....

\* NAM = NAME  
 \* AGE = AGE  
 \* SEX = SEX  
 \* TQ = TALUKA  
 \* EDU = EDUCATION  
 \* GR = GRADE  
 \* SBG = SOCIAL BACKGROUND.  
 \* DES = DESIGNATION.  
 \* EXP = EXPERIENCE.  
 \* ND = NATURE OF DUTY  
 \* DU = DURATION.  
 \* TDA = TITLE OF BUDGET.  
 \* BP = BENEFICERIES / POPULATION.  
 \* VC = VILLAGES COVERED.  
 \* SA = SANCTIONING AUTHORITY.  
 \* L.A.Q. = LEGSLATIVE ASSEMBLY QUESTION.

\* EXE = EXECUTION  
 \* INS = INSPECTION.  
 \* ADT = AUDIT.  
 \* AMT. = AMOUNT.  
 \* BRC = BUDGET RETAINED OR  
 CROSSED.  
 \* NP = NATURE OF PROGRESS.  
 \* OP = OPINION.  
 \* EVA = EVALUATION.  
 \* REC = RECOGNITION.  
 \* ST = SATISFACTION  
 \* SUG = SUGGESTION  
 \* ID = INTERVIEW DURATION.  
 \* M/Y = MONTH & YEAR.



MASTER TABLE FOR SECOND CATEGORY OF RESPONDENTS

Sr. No.	NAM	AGE	SEX	OC	CA	OR	AP	ADS	HF	IN	CON	OP	IMP	M/Y	P	ID
1	2	3	4	5	6	7	8	9	10	11	12	13	14	15	16	17
1	BDH	A2	M	TR	LG	TPE	Y	Y	Y	Y	A	G	2	1191	OS	1
2	BBT	A3	M	AG	M	TRD	N	N	N	Y	MM	G	N	1291	OS	1
3	RVD	A3	M	VF	M	TBC	Y	Y	Y	N	N	G	2	1291	TU	1
4	SRJ	A3	F	AG	M	JMT	N	N	Y	Y	N	G	N	1291	TU	1
5	KNJ	A4	M	FR	MJ	LDK	N	Y	Y	Y	MM	G	N	1291	KB	1
6	GDB	A4	M	KM	L	MAK	N	N	Y	Y	FM	B	2	1291	KB	1
7	SDB	A2	M	CM	GJ	MAK	Y	N	N	Y	MM	G	H	1291	KB	1
8	NUG	A2	M	AG	M	TDS	Y	Y	Y	Y	CSS	G	2	1291	KB	1
9	VSP	A2	F	HW	B	AMS	N	N	Y	Y	SMS	G	2	1291	KB	0.5
10	BRK	A3	M	AG	B	SD	N	N	N	N	SD	G	1	1291	DM	0.5
11	MHS	A4	M	AG	M	CSY	Y	N	N	N	CSY	G	2	1291	DM	1.0
12	GNN	A3	M	FR	DH	MTK	Y	N	Y	Y	MST	G	2	1291	DM	1.5
13	MYK	A3	M	HM	MH	ZPH	N	N	N	N	N	G	N	1291	DM	0.5
14	KKD	A4	M	FR	M	SSP	N	N	N	N	DL	G	1	1291	DM	0.5
15	GMM	A4	M	FR	B	SSP	Y	N	Y	N	N	S	1	1291	DM	0.5
16	KUG	A3	F	HW	M	VCF	N	N	Y	Y	N	G	1	1191	BH	1
17	BAK	A2	M	AD	M	HTM	Y	N	Y	Y	RWP	B	1	1191	BH	1
18	REK	A2	M	DR	M	LSS	Y	Y	Y	N	N	G	1	1191	BH	1
19	FMT	A3	F	HW	M	JMM	N	Y	Y	Y	VEF	G	1	1191	BH	1
20	BDR	A1	F	BI	R	KGS	N	N	Y	N	N	G	1	1191	FA	0.5

LONGFORM OF CODES .....

\* NAM = NAME.  
\* AGE = AGE.  
\* SEX = SEX.  
\* OCC = OCCUPATION.  
\* CA = CASTE.  
\* OR = ORGANISATION RELATION.  
\* AP = AWARENESS ABOUT PROJECT.  
\* ADS = AWARENESS ABOUT DANDEKAR SAMITI.  
\* HF = HURDLES IN FUNDS.  
\* IN = INVOLVEMENT.  
\* CON = CONTRIBUTION.  
\* OP = OPINION.  
\* IMP = IMPRESSION.  
\* M/Y = MONTH & YEAR.  
\* P = PLACE.  
\* ID = INTERVIEW DURATION IN HOURS.

WATER SUPPLY TO  
AGRICULTURE.

MINOR IRRIGATION

PROJECTS-92.

A LOOK.

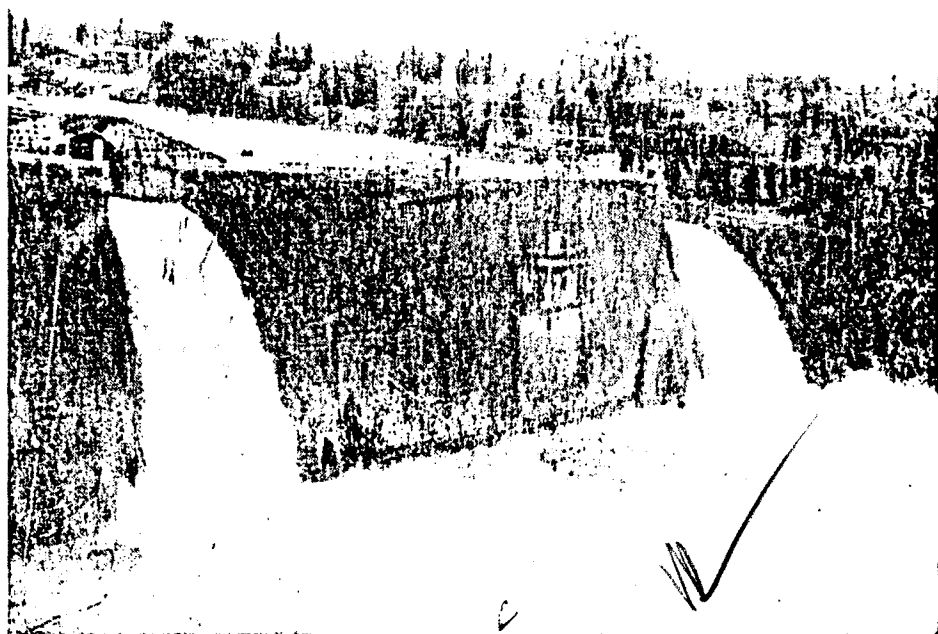



IRRIGATION AND ✓

WATER SUPPLY TO  
DROUGHT PRONE AREA.  
IN OSMA NABAD DIST.

196



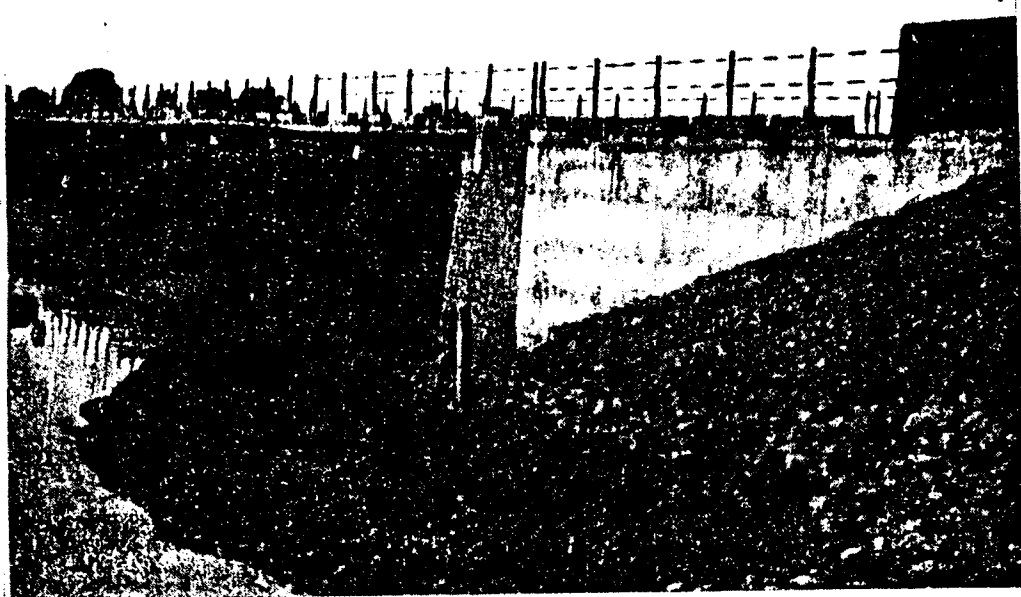

A BRIDGE ON SEENA RIVER.

TO CONNECT.

CSMANABAD DIST. - AND SOLAPUR DIST.

MEDIUM IRRIGATION PROJECT  
OF  
SHIKHAR VILLAGE OF OSMANABAD DIST.



TOTAL MEDIUM Irrigation PROJECTS - 10.

OSMANABAD DIST.'S.

## PRIMARY EDUCATION.

### A LOOK

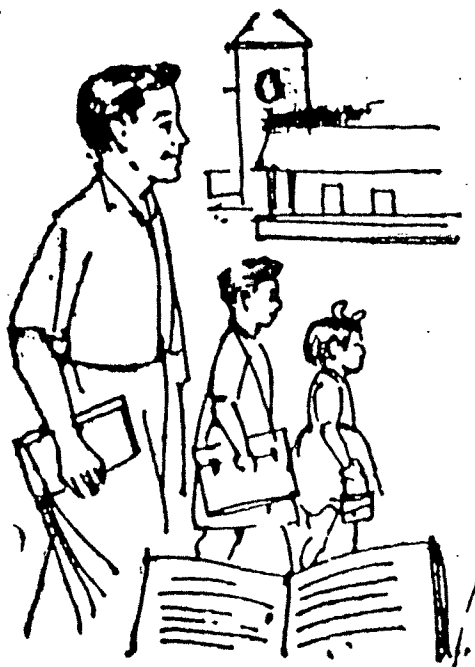

TOTAL PRIMARY SCHOOLS-821.

SINGLE TEACHER SCHOOLS-176.

PRIMARY SCHOOL STUDENTS-1,49,000.

TOTAL PRIMARY TEACHERS. - 3,770.