

IMPACT OF CO-OPERATIVE AGRICULTURAL
PROCESSING ON THE ECONOMIC
CONDITIONS OF SUGAR CANE PRODUCERS
A STUDY IN THE AREA OF OPERATION OF
SHRI CHHATRAPATI SHAHU SAHAKARI
SAKHAR KARKHANA LTD., KAGAL.

A DISSERTATION SUBMITTED TO
SHIVAJI UNIVERSITY, KOLHAPUR
FOR THE DEGREE OF
MASTER OF PHILOSOPHY
In Commerce and Management

BY

Shri S. K. KAMBLE

M. Com., D. H. E.

UNDER THE GUIDANCE OF

Prof. V. M. CHAVAN

M. Com., M. Phil., F. D. P. M. (IIMA)

THROUGH,

CHHATRAPATI SHAHU CENTRAL INSTITUTE
OF BUSINESS EDUCATION AND RESEARCH,
KOLHAPUR - 416 004

NOVEMBER, 1988

80K-3809-T00#549

श्री छत्रपति शाहू सहकारी साखर कारखाना लि.
कागल जि.कोल्हापूर.

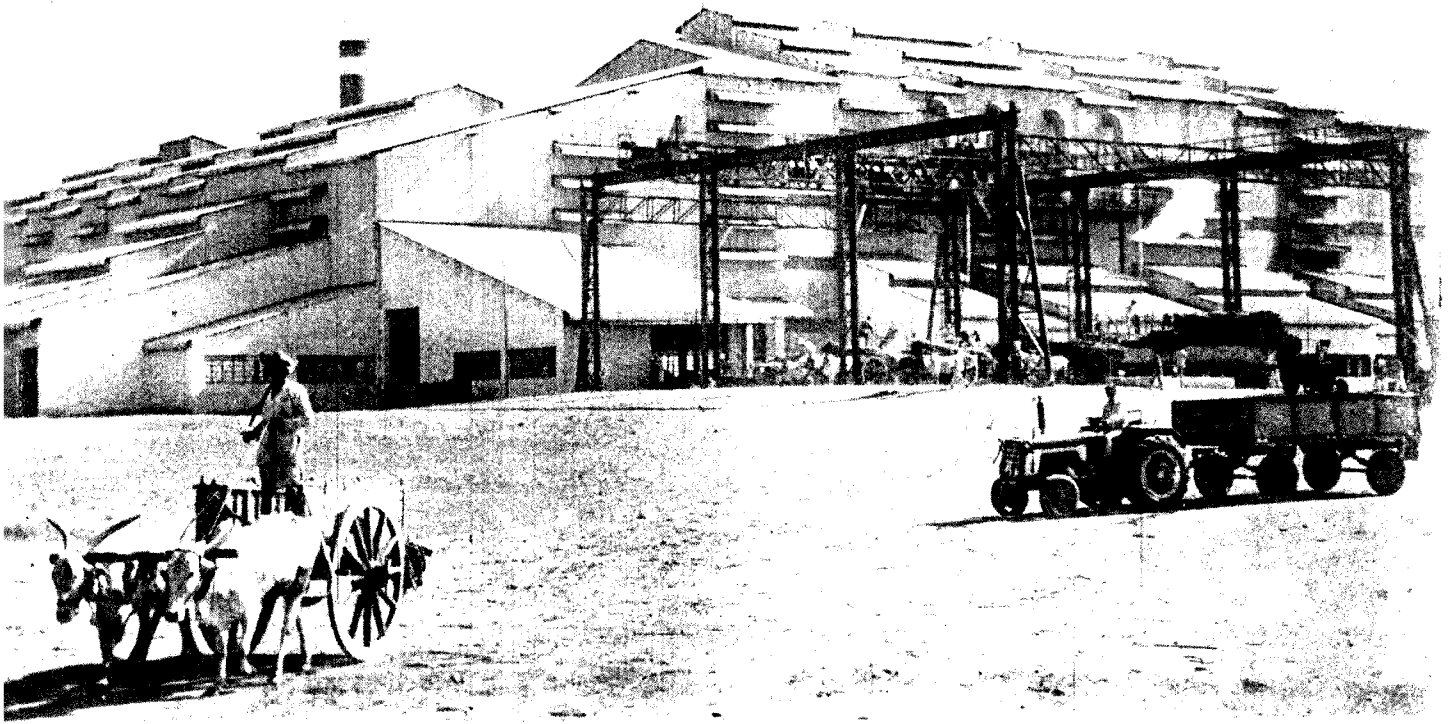

६ वा वार्षिक अहवाल १९८१-८२